

:: planet 57 desiGn studio ::

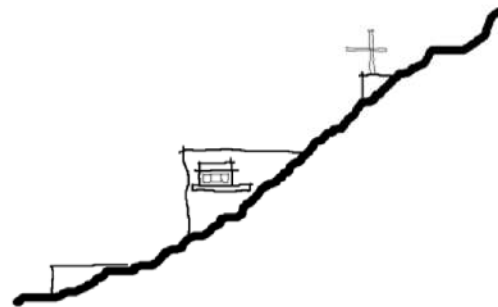

NEAL RESIDENCE + CONCEPTUAL DESIGN

PROPOSED FIRST FLOOR PLAN

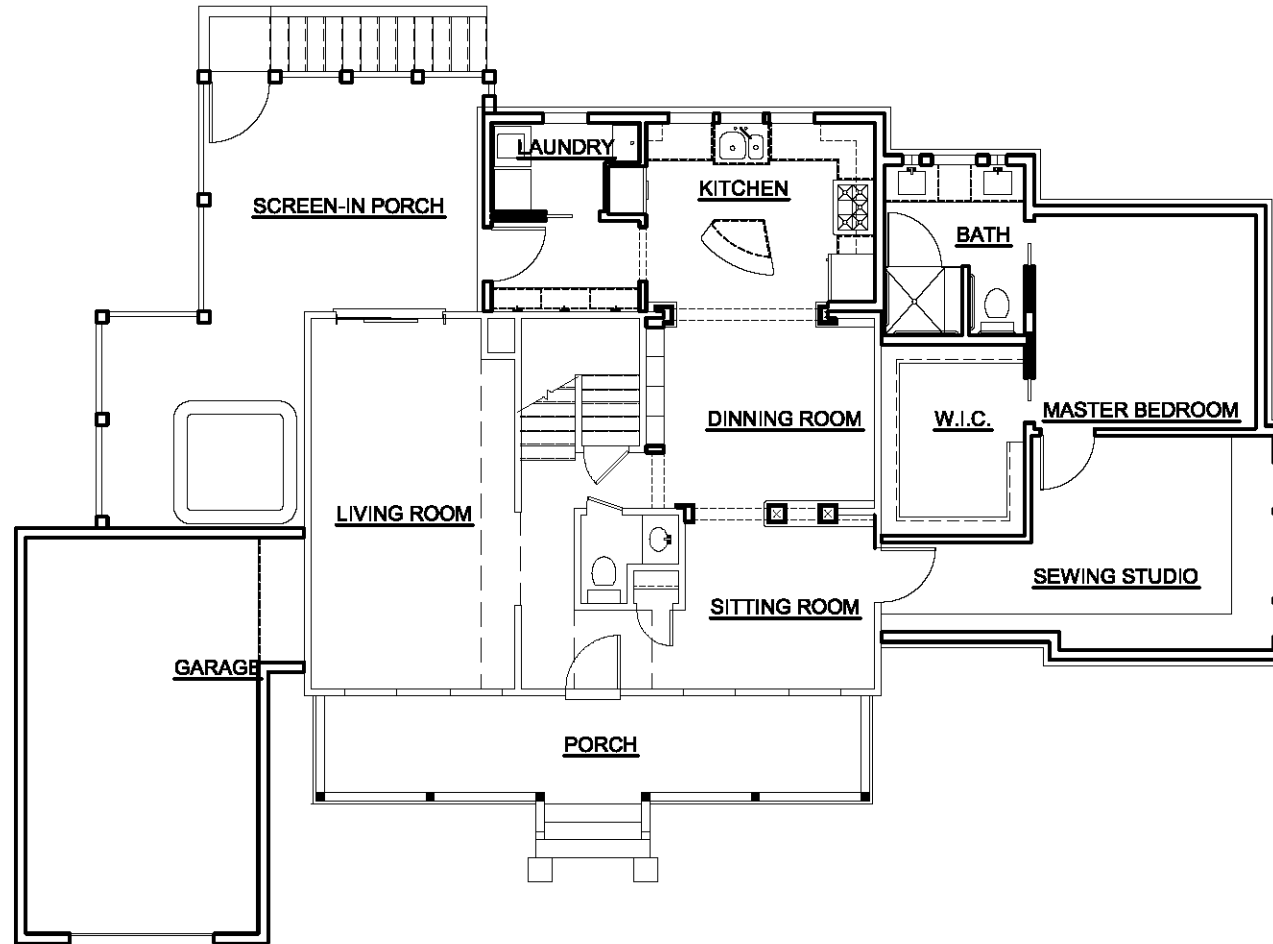

NEAL RESIDENCE

FLOOR PLAN

22193 RELAY COURT
DALE CITY, VIRGINIA 22193

:: planet 57 desiGn studio ::
ARCHITECTURE + DESIGN
9007 OPERA ALLEY, MANASSAS, VA. 20110 703.257.9669

THE USE OF THIS DESIGN / PLANS AND SPECIFICATIONS SHALL BE RESTRICTED TO THE ORIGINAL SITE FOR WHICH THEY WERE PREPARED AND PUBLICATION THEREOF IS EXPRESSLY LIMITED TO SUCH USE. REUSE, REPRODUCTION, AND OR PUBLICATION BY ANY METHOD, IN WHOLE OR IN PART, IS PROHIBITED. TITLE TO THIS DESIGN / PLANS AND SPECIFICATIONS REMAIN TO PLANET 57 DESIGN STUDIO WITHOUT PREJUDICE. VISUAL CONTACT WITH THIS DESIGN / PLANS CONSTITUTE PRIMA FACIE EVIDENCE OF THE ACCEPTANCE OF THESE RESTRICTIONS.

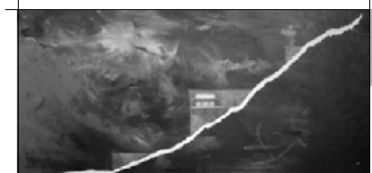

SCALE: 3/32" = 1'-0"
P57 # P57-05-08-001
DATE: 09.07.2005

SK 1.1

PROPOSED BASEMENT FLOOR PLAN

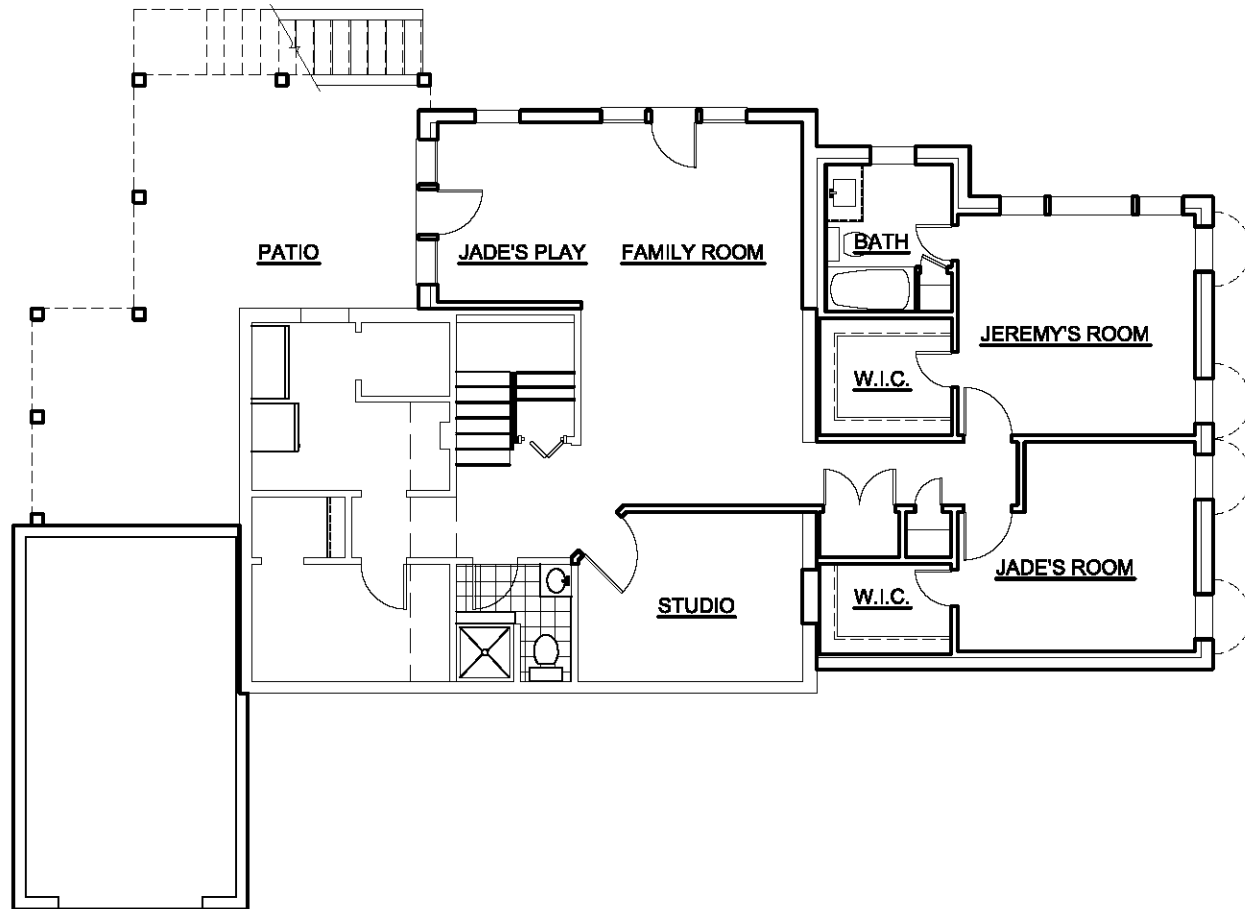

NEAL RESIDENCE

FLOOR PLAN

22193 RELAY COURT
DALE CITY, VIRGINIA 22193

:: planet 57 desiGn studio ::
ARCHITECTURE + DESIGN
9007 OPERA ALLEY, MANASSAS, VA. 20110 703.257.9669

© 2005 PLANET 57 DESIGN STUDIO - THE USE OF THIS DESIGN / PLANS AND SPECIFICATIONS SHALL BE RESTRICTED TO THE ORIGINAL SITE FOR WHICH THEY WERE PREPARED AND PUBLICATION THEREOF IS EXPRESSLY LIMITED TO SUCH USE. REUSE, REPRODUCTION, AND OR PUBLICATION BY ANY METHOD, IN WHOLE OR IN PART, IS PROHIBITED. TITLE TO THIS DESIGN / PLANS AND SPECIFICATIONS REMAIN TO PLANET 57 DESIGN STUDIO WITHOUT REQUIRING VISUAL CONTACT WITH THIS DESIGN / PLANS CONSTITUTE PRIMA FACIE EVIDENCE OF THE ACCEPTANCE OF THESE RESTRICTIONS.

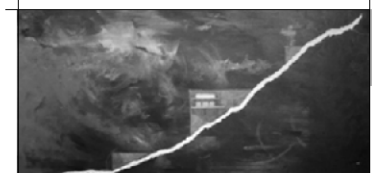

SCALE: 3/32" = 1'-0"
P57 # P57-05-08-001
DATE: 09.07.2005

SK 1.2

PROPOSED FRONT ELEVATION



NEAL RESIDENCE

ELEVATION

14165 RELAY COURT
DALE CITY, VIRGINIA 22193

:: planet 57 desiGn studio ::
ARCHITECTURE + DESIGN
9007 OPERA ALLEY, MANASSAS, VA. 20110 703.257.9669

© 2005 PLANET 57 DESIGN STUDIO - THE USE OF THIS DESIGN / PLANS AND SPECIFICATIONS SHALL BE RESTRICTED TO THE ORIGINAL SITE FOR WHICH THEY WERE PREPARED AND PUBLICATION THEREOF IS EXPRESSLY LIMITED TO SUCH USE. REUSE, REPRODUCTION, AND OR PUBLICATION BY ANY METHOD, IN WHOLE OR IN PART, IS PROHIBITED. TITLE TO THIS DESIGN / PLANS AND SPECIFICATIONS REMAIN TO PLANET 57 DESIGN STUDIO WITHOUT PHYSICAL VISUAL CONTACT WITH THIS DESIGN / PLANS CONSTITUTE PRIMA FACIE EVIDENCE OF THE ACCEPTANCE OF THESE RESTRICTIONS.

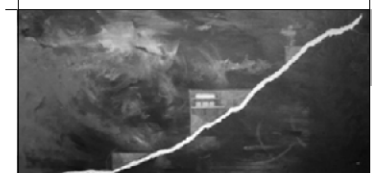

SCALE: 1/8" = 1'-0"
P57-05-08-001
DATE: 09.23.2005

SK 2.1

PROPOSED REAR ELEVATION



NEAL RESIDENCE

ELEVATION

14165 RELAY COURT
DALE CITY, VIRGINIA 22193

:: planet 57 desiGn studio ::
ARCHITECTURE + DESIGN
9007 OPERA ALLEY, MANASSAS, VA. 20110 703.257.9669

© 2005 PLANET 57 DESIGN STUDIO - THE USE OF THIS DESIGN / PLANS AND SPECIFICATIONS SHALL BE RESTRICTED TO THE ORIGINAL SITE FOR WHICH THEY WERE PREPARED AND PUBLICATION THEREOF IS EXPRESSLY LIMITED TO SUCH USE. REUSE, REPRODUCTION, AND OR PUBLICATION BY ANY METHOD, IN WHOLE OR IN PART, IS PROHIBITED. TITLE TO THIS DESIGN / PLANS AND SPECIFICATIONS REMAIN TO PLANET 57 DESIGN STUDIO WITHOUT PREJUDICE. VISUAL CONTACT WITH THIS DESIGN / PLANS CONSTITUTE PRIMA FACIE EVIDENCE OF THE ACCEPTANCE OF THESE RESTRICTIONS.

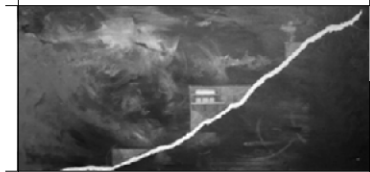

SCALE: 1/8" = 1'-0"
P57-05-08-001
DATE: 09.23.2005

SK 2.2

PROPOSED RIGHT SIDE ELEVATION



NEAL RESIDENCE

ELEVATION

14165 RELAY COURT
DALE CITY, VIRGINIA 22193

:: planet 57 desiGn studio ::
ARCHITECTURE + DESIGN
9007 OPERA ALLEY, MANASSAS, VA. 20110 703.257.9669

NOTE: PLANET 57 DESIGN STUDIO - THE USE OF THIS DESIGN / PLANS AND SPECIFICATIONS SHALL BE RESTRICTED TO THE ORIGINAL SITE FOR WHICH THEY WERE PREPARED AND PUBLICATION THEREOF IS EXPRESSLY LIMITED TO SUCH USE. REUSE, REPRODUCTION, AND OR PUBLICATION BY ANY METHOD, IN WHOLE OR IN PART, IS PROHIBITED. TITLE TO THIS DESIGN / PLANS AND SPECIFICATIONS REMAIN TO PLANET 57 DESIGN STUDIO WITHOUT PREJUDICE. VISUAL CONTACT WITH THIS DESIGN / PLANS CONSTITUTE PRIMA FACIE EVIDENCE OF THE ACCEPTANCE OF THESE RESTRICTIONS.

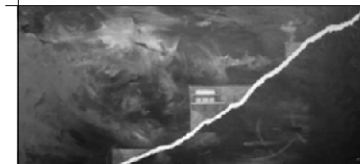

SCALE: 1/8" = 1'-0"
P57-05-08-001
DATE: 09.23.2005

SK 2.3

PROPOSED PERSPECTIVE



NEAL RESIDENCE

RENDERING

14165 RELAY COURT
DALE CITY, VIRGINIA 22193

:: planet 57 desiGn studio ::
ARCHITECTURE + DESIGN
9007 OPERA ALLEY, MANASSAS, VA. 20110 703.257.9669

©2005 PLANET 57 DESIGN STUDIO - THE USE OF THIS DESIGN / PLANS AND SPECIFICATIONS SHALL BE RESTRICTED TO THE ORIGINAL SITE FOR WHICH THEY WERE PREPARED AND PUBLICATION THEREOF IS EXPRESSLY LIMITED TO SUCH USE. REUSE, REPRODUCTION, AND OR PUBLICATION BY ANY METHOD, IN WHOLE OR IN PART, IS PROHIBITED. TITLE TO THIS DESIGN / PLANS AND SPECIFICATIONS REMAIN TO PLANET 57 DESIGN STUDIO WITHOUT PREJUDICE. VISUAL CONTACT WITH THIS DESIGN / PLANS CONSTITUTE PRIMA FACIE EVIDENCE OF THE ACCEPTANCE OF THESE RESTRICTIONS.

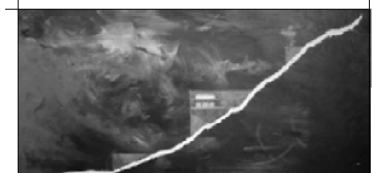

SCALE: 1/8" = 1'-0"
P57-05-08-001
DATE: 09.23.2005

SK 3.1

PROPOSED PERSPECTIVE



NEAL RESIDENCE

RENDERING

14165 RELAY COURT
DALE CITY, VIRGINIA 22193

:: planet 57 desiGn studio ::
ARCHITECTURE + DESIGN
9007 OPERA ALLEY, MANASSAS, VA. 20110 703.257.9669

©2006 PLANET 57 DESIGN STUDIO - THE USE OF THIS DESIGN / PLANS AND SPECIFICATIONS SHALL BE RESTRICTED TO THE ORIGINAL SITE FOR WHICH THEY WERE PREPARED AND PUBLICATION THEREOF IS EXPRESSLY LIMITED TO SUCH USE. REUSE, REPRODUCTION, AND OR PUBLICATION BY ANY METHOD, IN WHOLE OR IN PART, IS PROHIBITED. TITLE TO THIS DESIGN / PLANS AND SPECIFICATIONS REMAIN TO PLANET 57 DESIGN STUDIO WITHOUT PREJUDICE. VISUAL CONTACT WITH THIS DESIGN / PLANS CONSTITUTE PRIMA FACIE EVIDENCE OF THE ACCEPTANCE OF THESE RESTRICTIONS.

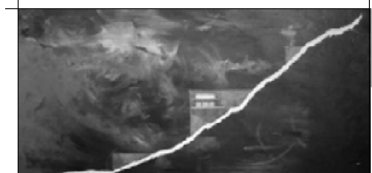

SCALE: 1/8" = 1'-0"
P57-05-08-001
DATE: 09.23.2005

SK 3.2

PROPOSED PERSPECTIVE



NEAL RESIDENCE

RENDERING

14165 RELAY COURT
DALE CITY, VIRGINIA 22193

:: planet 57 desiGn studio ::
ARCHITECTURE + DESIGN
9007 OPERA ALLEY, MANASSAS, VA. 20110 703.257.9669

©2005 PLANET 57 DESIGN STUDIO - THE USE OF THIS DESIGN / PLANS AND SPECIFICATIONS SHALL BE RESTRICTED TO THE ORIGINAL SITE FOR WHICH THEY WERE PREPARED AND PUBLICATION THEREOF IS EXPRESSLY LIMITED TO SUCH USE. REUSE, REPRODUCTION, AND OR PUBLICATION BY ANY METHOD, IN WHOLE OR IN PART, IS PROHIBITED. TITLE TO THIS DESIGN / PLANS AND SPECIFICATIONS REMAIN TO PLANET 57 DESIGN STUDIO WITHOUT PRELIMINARY VISUAL CONTACT WITH THIS DESIGN / PLANS CONSTITUTE PRIMA FACIE EVIDENCE OF THE ACCEPTANCE OF THESE RESTRICTIONS.

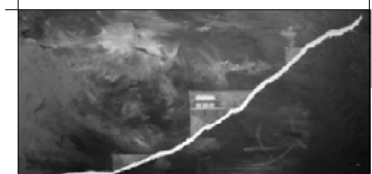

SCALE: 1/8" = 1'-0"
P57-05-08-001
DATE: 09.23.2005

SK 3.3

PROPOSED PERSPECTIVE



NEAL RESIDENCE

RENDERING

14185 RELAY COURT
DALE CITY, VIRGINIA 22193

:: planet 57 desiGn studio ::
ARCHITECTURE + DESIGN
9007 OPERA ALLEY, MANASSAS, VA. 20110 703.257.9669

©2006 PLANET 57 DESIGN STUDIO - THE USE OF THIS DESIGN / PLANS AND SPECIFICATIONS SHALL BE RESTRICTED TO THE ORIGINAL SITE FOR WHICH THEY WERE PREPARED AND PUBLICATION THEREOF IS EXPRESSLY LIMITED TO SUCH USE. REUSE, REPRODUCTION, AND OR PUBLICATION BY ANY METHOD, IN WHOLE OR IN PART, IS PROHIBITED. TITLE TO THIS DESIGN / PLANS AND SPECIFICATIONS REMAIN TO PLANET 57 DESIGN STUDIO. KINDLY REFRAIN FROM VISUAL CONTACT WITH THIS DESIGN / PLANS CONSTITUTE "WMA" FACE EVIDENCE OF THE ACCEPTANCE OF THESE RESTRICTIONS.

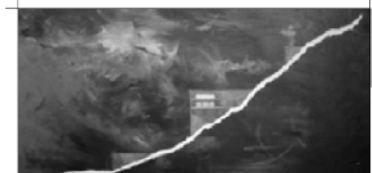

SCALE: 1/8" = 1'-0"
P57-05-08-001
DATE: 09.23.2005

SK 3.4

PROPOSED PRESPECTIVE



NEAL RESIDENCE

RENDERING

14165 RELAY COURT
DALE CITY, VIRGINIA 22193

:: planet 57 desiGn studio ::
ARCHITECTURE + DESIGN
9007 OPERA ALLEY, MANASSAS, VA. 20110 703.257.9669

©2006 PLANET 57 DESIGN STUDIO - THE USE OF THIS DESIGN / PLANS AND SPECIFICATIONS SHALL BE RESTRICTED TO THE ORIGINAL SITE FOR WHICH THEY WERE PREPARED AND PUBLICATION THEREOF IS EXPRESSLY LIMITED TO SUCH USE. REUSE, REPRODUCTION, AND OR PUBLICATION BY ANY METHOD, IN WHOLE OR IN PART, IS PROHIBITED. TITLE TO THIS DESIGN / PLANS AND SPECIFICATIONS REMAIN TO PLANET 57 DESIGN STUDIO WITHOUT PREJUDICE. VISUAL CONTACT WITH THIS DESIGN / PLANS CONSTITUTE PRIMA FACIE EVIDENCE OF THE ACCEPTANCE OF THESE RESTRICTIONS.

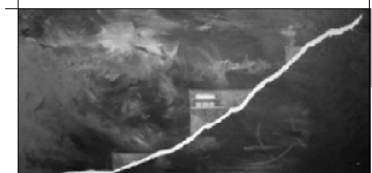

SCALE: 1/8" = 1'-0"
P57-05-08-001
DATE: 09.23.2005

SK 3.5

PROPOSED PERSPECTIVE



NEAL RESIDENCE

RENDERING

14165 RELAY COURT
DALE CITY, VIRGINIA 22193

:: planet 57 desiGn studio ::
ARCHITECTURE + DESIGN
9007 OPERA ALLEY, MANASSAS, VA. 20110 703.257.9669

© 2005 PLANET 57 DESIGN STUDIO - THE USE OF THIS DESIGN / PLANS AND SPECIFICATIONS SHALL BE RESTRICTED TO THE ORIGINAL SITE FOR WHICH THEY WERE PREPARED AND PUBLICATION THEREOF IS EXPRESSLY LIMITED TO SUCH USE. REUSE, REPRODUCTION, AND OR PUBLICATION BY ANY METHOD, IN WHOLE OR IN PART, IS PROHIBITED. TITLE TO THIS DESIGN / PLANS AND SPECIFICATIONS REMAIN TO PLANET 57 DESIGN STUDIO WITHOUT PREJUDICE. VISUAL CONTACT WITH THIS DESIGN / PLANS CONSTITUTE PRIMA FACIE EVIDENCE OF THE ACCEPTANCE OF THESE RESTRICTIONS.

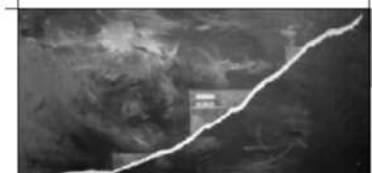

SCALE: 1/8" = 1'-0"
P57-05-08-001
DATE: 09.23.2005

SK 3.6

PROPOSED PRESPECTIVE



NEAL RESIDENCE

RENDERING

14165 RELAY COURT
DALE CITY, VIRGINIA 22193

:: planet 57 desiGn studio ::
ARCHITECTURE + DESIGN
9007 OPERA ALLEY, MANASSAS, VA. 20110 703.257.9669

© 2005 PLANET 57 DESIGN STUDIO - THE USE OF THIS DESIGN / PLANS AND SPECIFICATIONS SHALL BE RESTRICTED TO THE ORIGINAL SITE FOR WHICH THEY WERE PREPARED AND PUBLICATION THEREOF IS EXPRESSLY LIMITED TO SUCH USE. REUSE, REPRODUCTION, AND OR PUBLICATION BY ANY METHOD, IN WHOLE OR IN PART, IS PROHIBITED. TITLE TO THIS DESIGN / PLANS AND SPECIFICATIONS REMAIN TO PLANET 57 DESIGN STUDIO WITHOUT PREJUDICE. VISUAL CONTACT WITH THIS DESIGN / PLANS CONSTITUTE PRIMA FACIE EVIDENCE OF THE ACCEPTANCE OF THESE RESTRICTIONS.



SCALE: 1/8" = 1'-0"
P57-05-08-001
DATE: 09.23.2005

SK 3.7

PROPOSED PERSPECTIVE



NEAL RESIDENCE

RENDERING

14165 RELAY COURT
DALE CITY, VIRGINIA 22193

:: planet 57 desiGn studio ::
ARCHITECTURE + DESIGN
9007 OPERA ALLEY, MANASSAS, VA. 20110 703.257.9669

©2006 PLANET 57 DESIGN STUDIO - THE USE OF THIS DESIGN / PLANS AND SPECIFICATIONS SHALL BE RESTRICTED TO THE ORIGINAL SITE FOR WHICH THEY WERE PREPARED AND PUBLICATION THEREOF IS EXPRESSLY LIMITED TO SUCH USE. REUSE, REPRODUCTION, AND OR PUBLICATION BY ANY METHOD, IN WHOLE OR IN PART, IS PROHIBITED. TITLE TO THIS DESIGN / PLANS AND SPECIFICATIONS REMAIN TO PLANET 57 DESIGN STUDIO WITHOUT PREJUDICE. VISUAL CONTACT WITH THIS DESIGN / PLANS CONSTITUTE PRIMA FACIE EVIDENCE OF THE ACCEPTANCE OF THESE RESTRICTIONS.

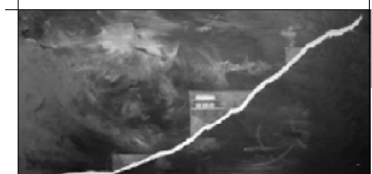

SCALE: 1/8" = 1'-0"
P57-05-08-001
DATE: 09.23.2005

SK 3.8

PROPOSED PRESPECTIVE



NEAL RESIDENCE

RENDERING

14165 RELAY COURT
DALE CITY, VIRGINIA 22193

:: planet 57 desiGn studio ::
ARCHITECTURE + DESIGN
9007 OPERA ALLEY, MANASSAS, VA. 20110 703.257.9669

©2006 PLANET 57 DESIGN STUDIO - THE USE OF THIS DESIGN / PLANS AND SPECIFICATIONS SHALL BE RESTRICTED TO THE ORIGINAL SITE FOR WHICH THEY WERE PREPARED AND PUBLICATION THEREOF IS EXPRESSLY LIMITED TO SUCH USE. REUSE, REPRODUCTION, AND OR PUBLICATION BY ANY METHOD, IN WHOLE OR IN PART, IS PROHIBITED. TITLE TO THIS DESIGN / PLANS AND SPECIFICATIONS REMAIN TO PLANET 57 DESIGN STUDIO WITHOUT PREJUDICE. VISUAL CONTACT WITH THIS DESIGN / PLANS CONSTITUTE PRIMA FACIE EVIDENCE OF THE ACCEPTANCE OF THESE RESTRICTIONS.

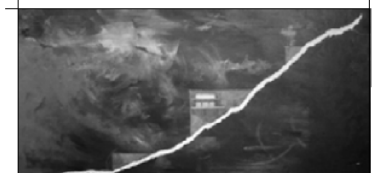

SCALE: 1/8" = 1'-0"
P57-05-08-001
DATE: 09.23.2005

SK 3.9

PROPOSED PERSPECTIVE



PROPOSED PRESPECTIVE

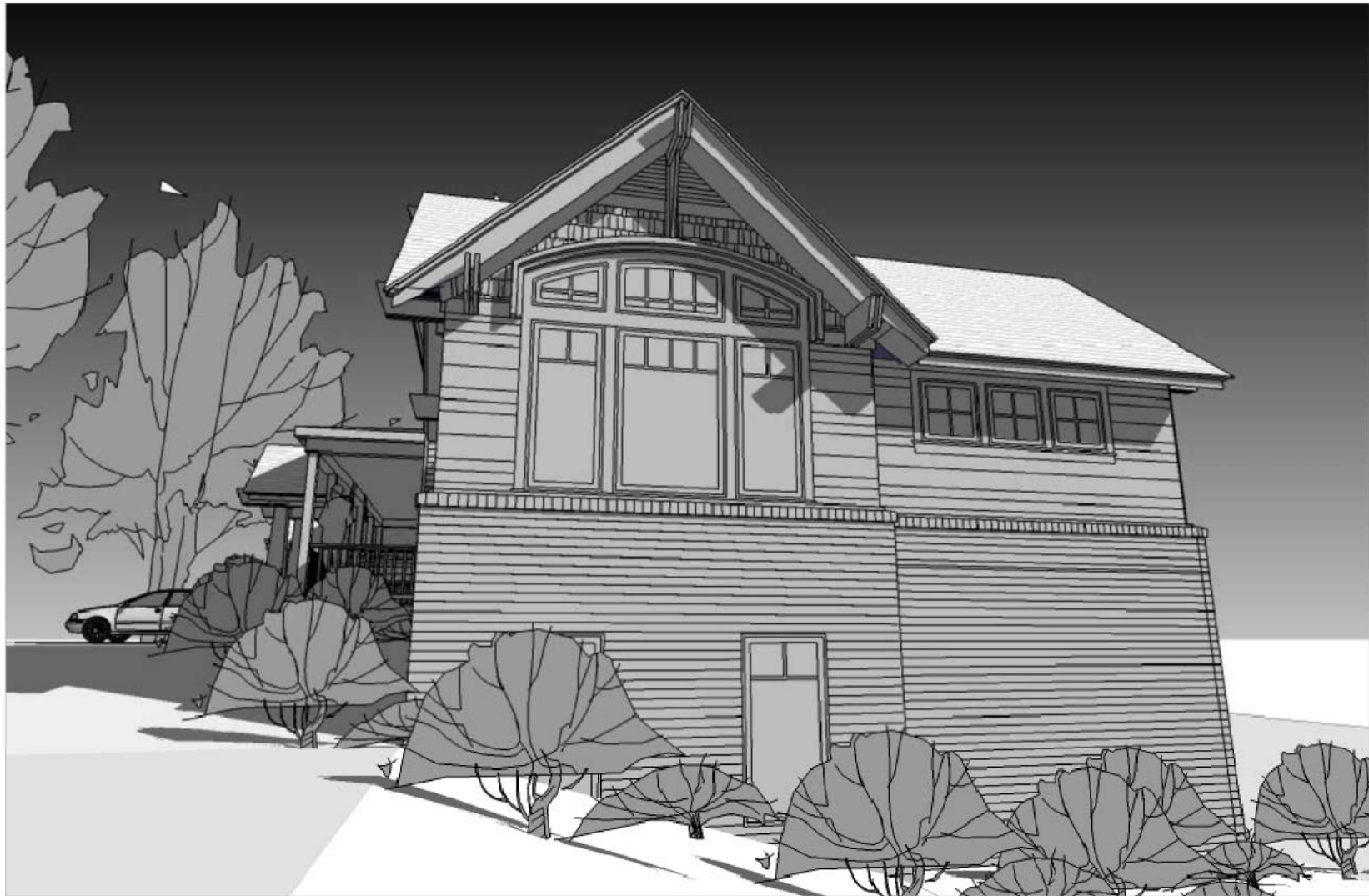

NEAL RESIDENCE

RENDERING

14165 RELAY COURT
DALE CITY, VIRGINIA 22193

:: planet 57 desiGn studio ::
ARCHITECTURE + DESIGN
9007 OPERA ALLEY, MANASSAS, VA. 20110 703.257.9669

©2006 PLANET 57 DESIGN STUDIO - THE USE OF THIS DESIGN / PLANS AND SPECIFICATIONS SHALL BE RESTRICTED TO THE ORIGINAL SITE FOR WHICH THEY WERE PREPARED AND PUBLICATION THEREOF IS EXPRESSLY LIMITED TO SUCH USE. REUSE, REPRODUCTION, AND OR PUBLICATION BY ANY METHOD, IN WHOLE OR IN PART, IS PROHIBITED. TITLE TO THIS DESIGN / PLANS AND SPECIFICATIONS REMAIN TO PLANET 57 DESIGN STUDIO WITHOUT PRELUDICE. VISUAL CONTACT WITH THIS DESIGN / PLANS CONSTITUTE PRIMA FACIE EVIDENCE OF THE ACCEPTANCE OF THESE RESTRICTIONS.

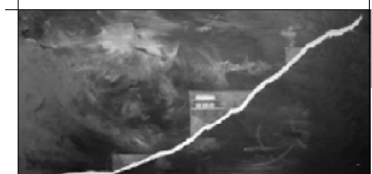

SCALE: 1/8" = 1'-0"
P57-05-08-001
DATE: 09.23.2005

SK 4.2

PROPOSED PRESPECTIVE



NEAL RESIDENCE

RENDERING

14165 RELAY COURT
DALE CITY, VIRGINIA 22193

:: planet 57 desiGn studio ::
ARCHITECTURE + DESIGN
9007 OPERA ALLEY, MANASSAS, VA. 20110 703.257.9669

©2006 PLANET 57 DESIGN STUDIO - THE USE OF THIS DESIGN / PLANS AND SPECIFICATIONS SHALL BE RESTRICTED TO THE ORIGINAL SITE FOR WHICH THEY WERE PREPARED AND PUBLICATION THEREOF IS EXPRESSLY LIMITED TO SUCH USE. REUSE, REPRODUCTION, AND OR PUBLICATION BY ANY METHOD, IN WHOLE OR IN PART, IS PROHIBITED. TITLE TO THIS DESIGN / PLANS AND SPECIFICATIONS REMAIN TO PLANET 57 DESIGN STUDIO WITHOUT PREJUDICE. VISUAL CONTACT WITH THIS DESIGN / PLANS CONSTITUTE PRIMA FACIE EVIDENCE OF THE ACCEPTANCE OF THESE RESTRICTIONS.

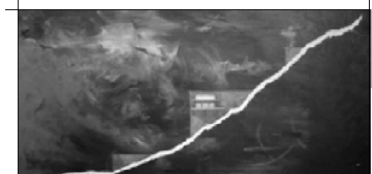

SCALE: 1/8" = 1'-0"
P57-05-08-001
DATE: 09.23.2005

SK 4.3

PROPOSED PRESPECTIVE



NEAL RESIDENCE

RENDERING

14165 RELAY COURT
DALE CITY, VIRGINIA 22193

:: planet 57 desiGn studio ::
ARCHITECTURE + DESIGN
9007 OPERA ALLEY, MANASSAS, VA. 20110 703.257.9669

© 2006 PLANET 57 DESIGN STUDIO - THE USE OF THIS DESIGN / PLANS AND SPECIFICATIONS SHALL BE RESTRICTED TO THE ORIGINAL SITE FOR WHICH THEY WERE PREPARED AND PUBLICATION THEREOF IS EXPRESSLY LIMITED TO SUCH USE. REUSE, REPRODUCTION, AND OR PUBLICATION BY ANY METHOD, IN WHOLE OR IN PART, IS PROHIBITED. TITLE TO THIS DESIGN / PLANS AND SPECIFICATIONS REMAIN TO PLANET 57 DESIGN STUDIO WITHOUT PREJUDICE. VISUAL CONTACT WITH THIS DESIGN / PLANS CONSTITUTE PRIMA FACIE EVIDENCE OF THE ACCEPTANCE OF THESE RESTRICTIONS.

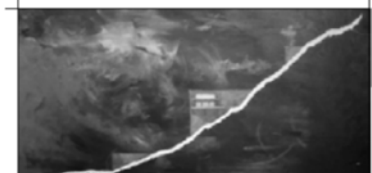

SCALE: 1/8" = 1'-0"
P57-05-08-001
DATE: 09.23.2005

SK 4.4

PROPOSED PRESPECTIVE



NEAL RESIDENCE

RENDERING

14165 RELAY COURT
DALE CITY, VIRGINIA 22193

:: planet 57 desiGn studio ::
ARCHITECTURE + DESIGN
9007 OPERA ALLEY, MANASSAS, VA. 20110 703.257.9669

© 2006 PLANET 57 DESIGN STUDIO - THE USE OF THIS DESIGN / PLANS AND SPECIFICATIONS SHALL BE RESTRICTED TO THE ORIGINAL SITE FOR WHICH THEY WERE PREPARED AND PUBLICATION THEREOF IS EXPRESSLY LIMITED TO SUCH USE. REUSE, REPRODUCTION, AND OR PUBLICATION BY ANY METHOD, IN WHOLE OR IN PART, IS PROHIBITED. TITLE TO THIS DESIGN / PLANS AND SPECIFICATIONS REMAIN TO PLANET 57 DESIGN STUDIO WITHOUT PREJUDICE. VISUAL CONTACT WITH THIS DESIGN / PLANS CONSTITUTE PRIMA FACIE EVIDENCE OF THE ACCEPTANCE OF THESE RESTRICTIONS.

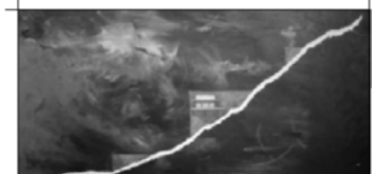

SCALE: 1/8" = 1'-0"
P57-05-08-001
DATE: 09.23.2005

SK 4.5